

Timeline

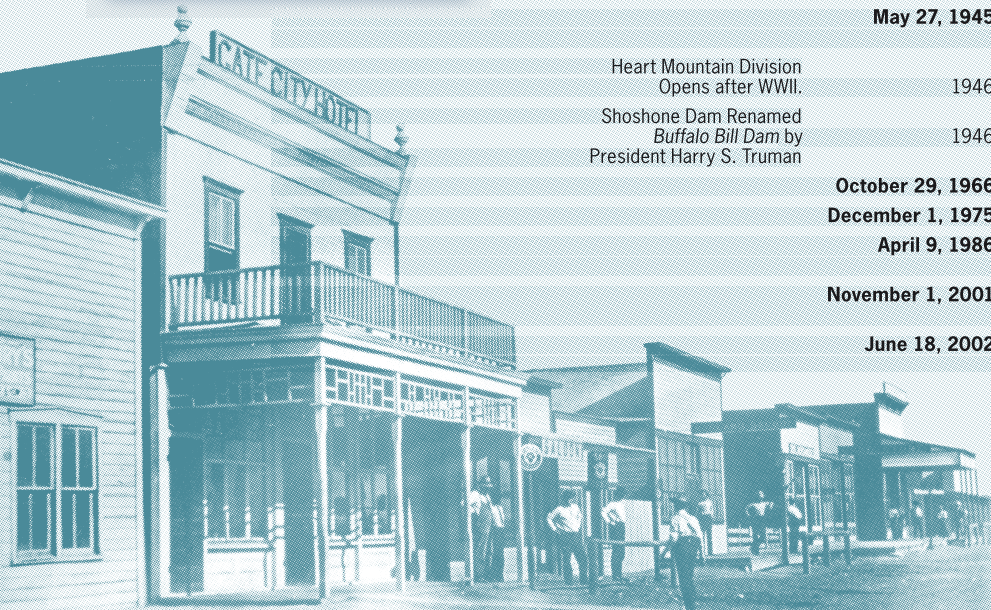

Shoshone Project Homesteading

	June 27, 1890	Ora Eston Bever born, Wallace, Ind.
	June 29, 1894	Ruby May Philpott born, Wallace, Ind.
United States Government set aside \$2,250,000 for Shoshone Project	1904	
Construction of Shoshone Dam begins	1905	
Garland Division opens with 35,000 acres	1907	
Shoshone Dam is completed	1910	
	March 13, 1913	Ora Bever, 22, filed for a Garland homestead of 67 acres
	March–May 1913	Bever homestead built
	June 5, 1913	Ora and Ruby, 19, married in Billings, Mont.
Garland Division complete with 450 homesteads	1914	
	May 23, 1916	Mary Elaine Bever born in homestead house
Frannie Division opens	1917	
	1918	Family moved out of homestead into the Dowling homestead across the road
	March 30, 1918	James "Jim" Bever born
	November 7, 1919	Ora finished marketing 175 tons of hay
	1922	Bever Family moves into Powell on Edmonds St.
	August 12, 1923	Robert "Bob" Bever born
	1926	Ora Bever purchases Allied Milling Company and creates O.E. Bever and Sons
Willwood Division opens	1927	
	1927	Bever Mill began marketing Great Northern Beans
	1936	1st annual After Harvest Bever Bean Ball
After Pearl Harbor, 10,000 Japanese were relocated to the Heart Mountain Relocation Camp	1942	
	1940–48	Ora was elected Mayor for 4 terms
	May 27, 1945	Robert killed in WWII fighter plane
Heart Mountain Division Opens after WWII.	1946	
Shoshone Dam Renamed Buffalo Bill Dam by President Harry S. Truman	1946	

Bever Family

	June 27, 1890	Ora Eston Bever born, Wallace, Ind.
	June 29, 1894	Ruby May Philpott born, Wallace, Ind.
	March 13, 1913	Ora Bever, 22, filed for a Garland homestead of 67 acres
	March–May 1913	Bever homestead built
	June 5, 1913	Ora and Ruby, 19, married in Billings, Mont.
	May 23, 1916	Mary Elaine Bever born in homestead house
	1918	Family moved out of homestead into the Dowling homestead across the road
	March 30, 1918	James "Jim" Bever born
	November 7, 1919	Ora finished marketing 175 tons of hay
	1922	Bever Family moves into Powell on Edmonds St.
	August 12, 1923	Robert "Bob" Bever born
	1926	Ora Bever purchases Allied Milling Company and creates O.E. Bever and Sons
	1927	Bever Mill began marketing Great Northern Beans
	1936	1st annual After Harvest Bever Bean Ball
	1942	After Pearl Harbor, 10,000 Japanese were relocated to the Heart Mountain Relocation Camp
	1940–48	Ora was elected Mayor for 4 terms
	May 27, 1945	Robert killed in WWII fighter plane
	October 29, 1966	Ora Bever dies
	December 1, 1975	Ruby Bever dies
	April 9, 1986	Jim Bever dies, succeeded by 5 children
	November 1, 2001	Mary Elaine dies, succeeded by 4 children
	June 18, 2002	Bever Homestead moved to Homesteader Museum

